

D1

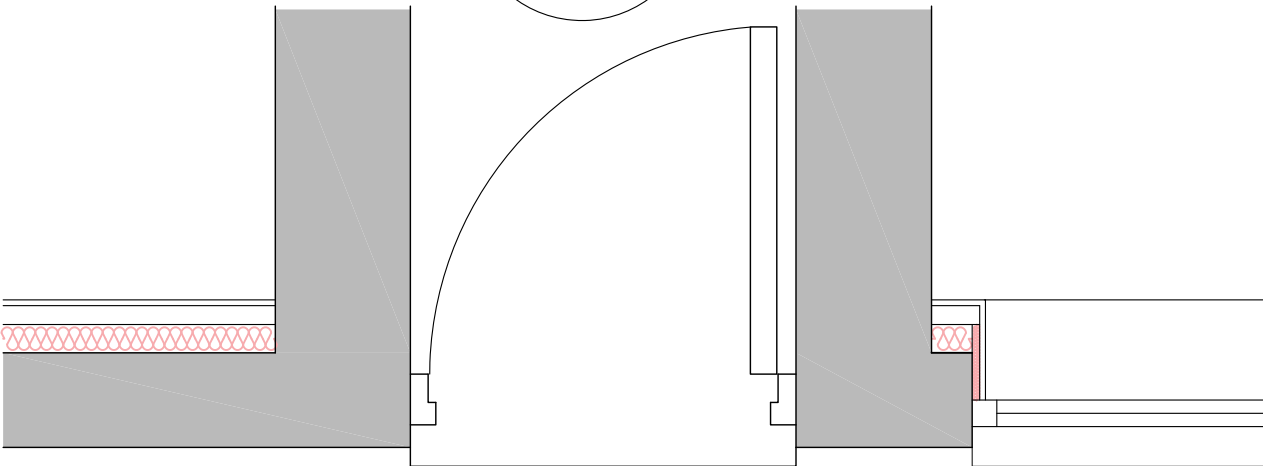

single door

DOOR TYPE
Woodgrain effect composite door
Inverted 4 panel, to open in

COLOURS
Frame: white
Door Exterior: Grey RAL 7016
Door Interior: white

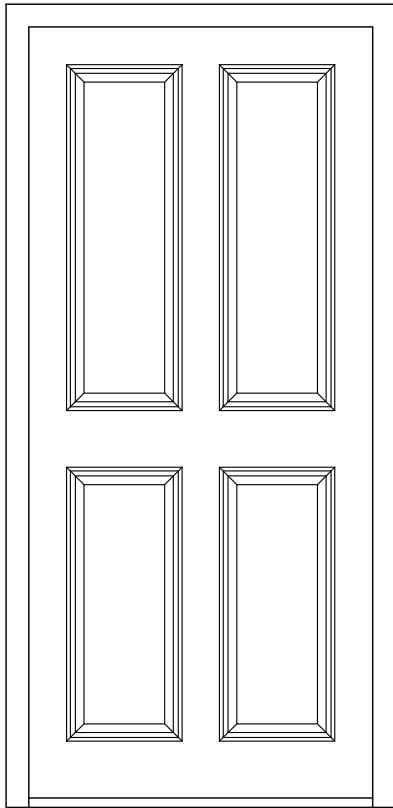

D3

D4

DOOR TYPE
Woodgrain effect composite door
Shiplap effect, Fire Rated, to open out

COLOURS
Frame: white
Door Exterior: Grey RAL 7016
Door Interior: white

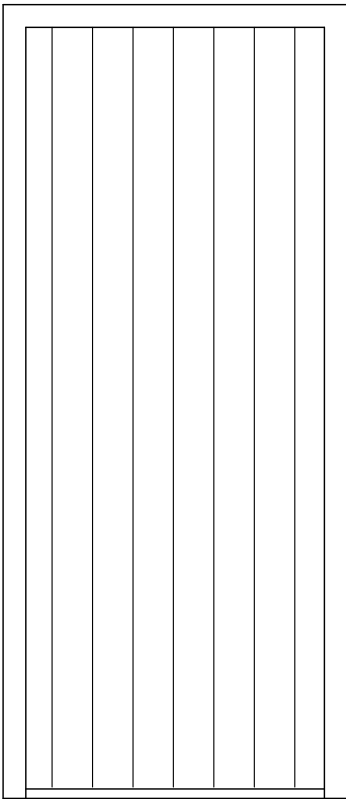

D5

D6, D7, D8 Similar

DOOR TYPE
Woodgrain effect composite door
Inverted 6 panel, Fire rated, to open in

COLOURS
Frames: white
Door Exterior: Grey RAL 7016
Door Interior: white

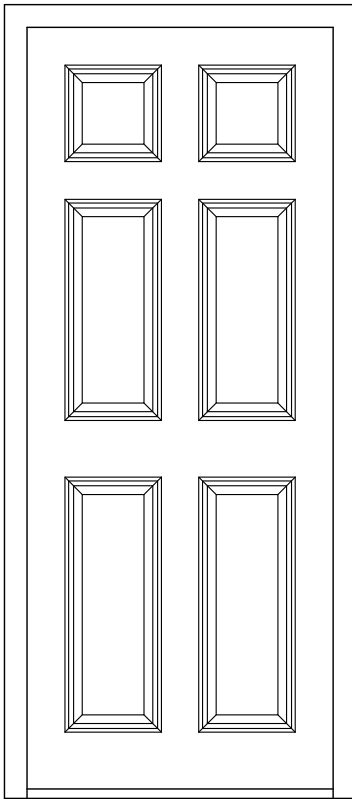

D9

DOOR TYPE
Woodgrain effect composite door
Satin Obscure glazed top
Double inverted panel below

COLOURS
Frames: white
Door Exterior: Grey RAL 7016
Door Interior: white

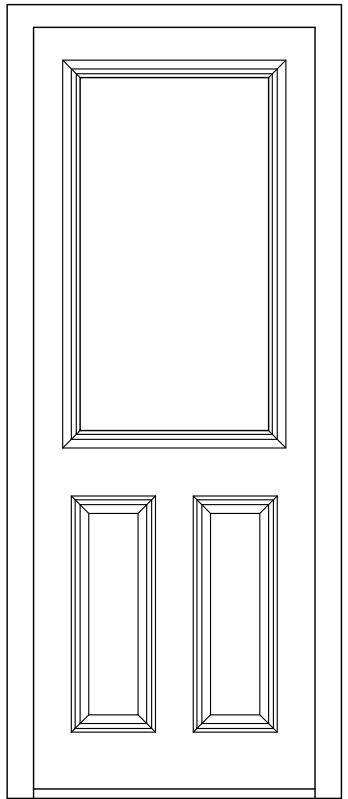

D10



Photographs of Door Sample

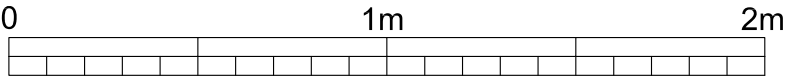

Proposed External Doors

J M A D Architecture				
www.jennymcintee.co.uk info@jmadarch.co.uk Tel 07921 003153				
Project:	Proposed Change of Use	Date:	Feb 2023	
Address:	Great Northern, 23 Station St. Boston, Lincs PE21 8RL	Scale:	1:20 on A2	
		drawn:	JM	checked: JM
Client:	Aisha ZY Commercials Ltd	Job No:	22038	
Drawing Title:	Proposed External Doors	Dwg No:	110	